

P-07-XX

PALOMINO FIELDS PLAT

PTN. W/2 OF SECTION 27, T.18N., R.18E., W.M.
KITITAS COUNTY, STATE OF WASHINGTON

Phasing Plan



RECEIVED

JAN 22 2016
KITITAS COUNTY
CDS

RECORDER'S CERTIFICATE
Filed for record this.....day of..... 20.....at.....M
in book.....of.....page.....at the request of
.....**DAVID P. NELSON**.....
Surveyor's Name

.....County Auditor..... Deputy County Auditor

SURVEYOR'S CERTIFICATE
This map correctly represents a survey made by
me or under my direction in conformance with the
requirements of the Survey Recording Act of the
request of.....**DAVID P. NELSON**.....
in.....**MAY**.....**2012**.....
DATE
Certificate No.....**18092**.....

Encompass
ENGINEERING & SURVEYING
108 EAST 2ND STREET
CLE ELUM, WA 99022
PHONE: (509) 674-7433
FAX: (509) 674-7419

PALOMINO FIELDS PLAT
PTN. W/2 OF SECTION 27, T.18N., R.18E., W.M.
KITITAS COUNTY, STATE OF WASHINGTON

OWN BY
G.W./S.T. DATE 01/08 JOB NO. 07094

CHKD BY
D. NELSON SCALE 1"=200' SHEET 2 OF 3

Phase 4 Phase 4 lots include 18-29 & 31-42

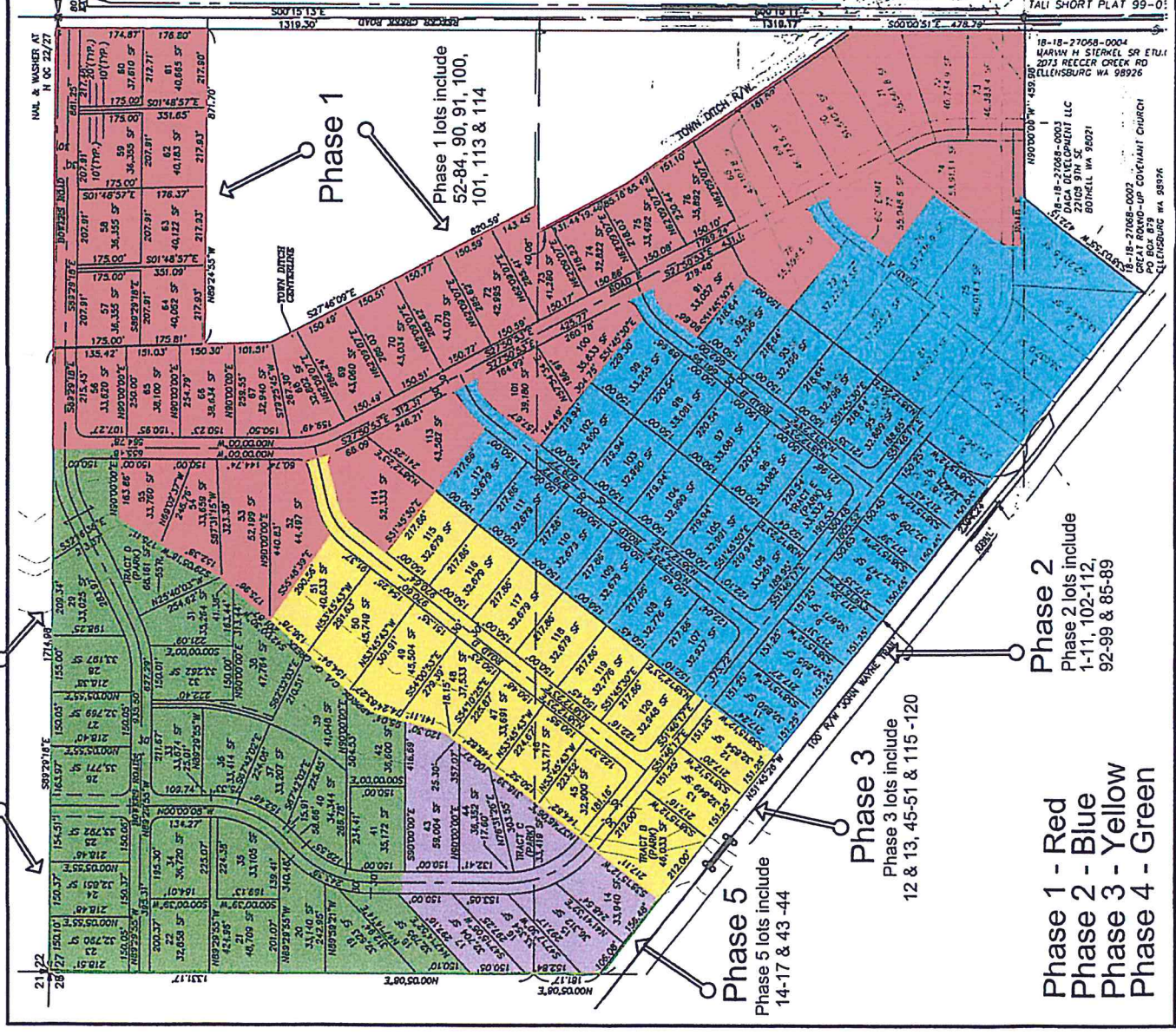

Phase 1
Phase 1 lots include
52-84, 90, 91, 100,
101, 113 & 114

Phase 2
Phase 2 lots include
1-11, 102-112,
92-99 & 85-89

Phase 3
Phase 3 lots include
12 & 13, 45-51 & 115-120

Phase 5
Phase 5 lots include
14-17 & 43-44

Phase 1 - Red
Phase 2 - Blue
Phase 3 - Yellow
Phase 4 - Green

18-18-27068-0004
MARVIN W SIEMEL, SR ET AL
2073 REEGER CREEK RD
ELLENSBURG WA 99926

18-18-27068-0003
DACA DEVELOPMENT LLC
2709 5TH ST
BONNEVILLE WA 98021

18-18-27068-0002
GREAT ROUND-UP COYKIAN CHURCH
PO BOX 879
ELLENSBURG WA 99926